



Diag. 1065

NS26

NS27

Diag. 1065

Diag. 1004  
4m Line - 2m Gap -  
100mm Wide

Diag. 1004  
4m Line - 2m Gap -  
100mm Wide

Red Lion Barn

Red Lion Farm

17.7m

24

Diag. 1062

EXISTING CARRIAGEWAY  
WIDTH  
6.5m (MEASURED)

EXISTING GRASS

BREAK OUT EX  
AND REPLACE  
GULLY POT, G

NEW KERB CONSTR  
ON EXISTING RADIUS

NEW 150x5  
EDGING

NS28

75mm HIGH FLAT TOP ROAD HUMPS WITH  
200mm WIDE DRAINAGE GAP AND ROAD

NOTES:

1. ALL PROPOSED FEATURES MUST BE SET OUT PRIOR TO ANY CONSTRUCTION ACTIVITY.
2. THIS DRAWING IS TO BE READ IN CONJUNCTION WITH ANY OTHER RELEVANT DRAWINGS. ANY DISCREPANCIES, ERRORS OR OMISSIONS TO BE BROUGHT TO THE ATTENTION OF LANCASHIRE COUNTY COUNCIL.
3. THE DESIGN IS BASED ON THE OS MAP. THERE ARE SOME INACCURACIES DUE TO THE OS MAP BEING OUT OF DATE. THEREFORE IT IS VITAL THAT THE CONTRACTOR SHALL SET OUT ALL THE PROPOSED FEATURES PRIOR TO ANY CONSTRUCTION ACTIVITY. NO TOPOGRAPHICAL SURVEY HAVE BEEN CARRIED OUT.
4. ALL EXISTING GULLY CONNECTIONS THAT ARE UTILISED TO CONNECT THE PROPOSED GULLIES TO, SHALL BE JETTED, CLEARED AND PROVED RUNNING PRIOR TO ANY CONSTRUCTION ACTIVITY RELATING TO THE PROPOSED GULLIES.
5. THIS DRAWING IS PART OF A SERIES AND SHOULD BE READ WITH THE OTHER DRAWINGS AS PART OF THIS PACKAGE.
6. ALL DIMENSIONS ARE IN METRES UNLESS STATED OTHERWISE.
7. DO NOT SCALE OFF THIS DRAWING.



FOOTWAY RESURFACING  
20mm AC6 CLOSE SURFACE  
COURSE

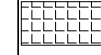

CARRIAGEWAY RESURFACING  
35mm AC10 CLOSE SURFACE 100/150  
TACK COAT  
COLD PLANE AS REQUIRED



FULL FOOTWAY CONSTRUCTION  
20mm AC6 CLOSE SURFACE COURSE  
60mm AC20 BASE COURSE  
100mm TYPE 1 GRANULAR MATERIAL  
SUB BASE  
WEED KILLER



BUFF COLOURED HOT Poured  
THERMOPLASTIC  
BASED SURFACE TREATMENT

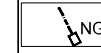

NEW GULLY TO DETAIL FL11  
SET 10mm BELOW FGL  
TYPE S BED UNDER FOOTWAY AND  
TYPE Z UNDER CARRIAGEWAY



EXISTING GULLY

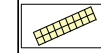

TACTILE PAVING  
400X400 BUFF COLOURED BLISTER  
TACTILE PAVING SLABS LAID ON  
BEDDING MORTAR WITH NOMINAL  
JOINTS



GREY COLOURED FEATURES  
REPRESENT EXISTING

ALL DETAILS TO BE CONFIRMED ON SITE  
WITH THE DESIGN ENGINEER PRIOR TO  
CONSTRUCTION AS DESIGNS BASED ON  
OS MAPPED DATA

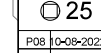

EXISTING LIGHTING COLUMN

P08	10-09-2022	Replaced Mini Rbt with F T Hump south of jct with Bay Horse La, Moved last F T Hump south of Crown La	AA	
P07	16-07-2024	Taken Out the Junction Tables, and Added New Waiting Restriction on Catforth Rd/School Lane	AA	
P06	13-05-2021	Re-design	AA	
P05	15-01-2021	Added - Widened Footway Outside the School and New Housing Development Layout	AA	
No.	DATE:	AMENDMENT DETAILS:	DRN BY:	CHK BY:

REVISIONS



Planning & Environment

Infrastructure Delivery Team

PROJECT TITLE: CLM16 CATFORTH

DRAWING TITLE: GENERAL ARRANGEMENT PLAN SHEET 20

DRAWING No. CLM16-LCC-DR-0100-1020

SCALE @ 1:250 PROJECT No. CLM16

DATE: 03/10/2019 DRAWN BY: RT CHECKED BY: PF SHEET No. 20 OF 53 REVISION: P.08

